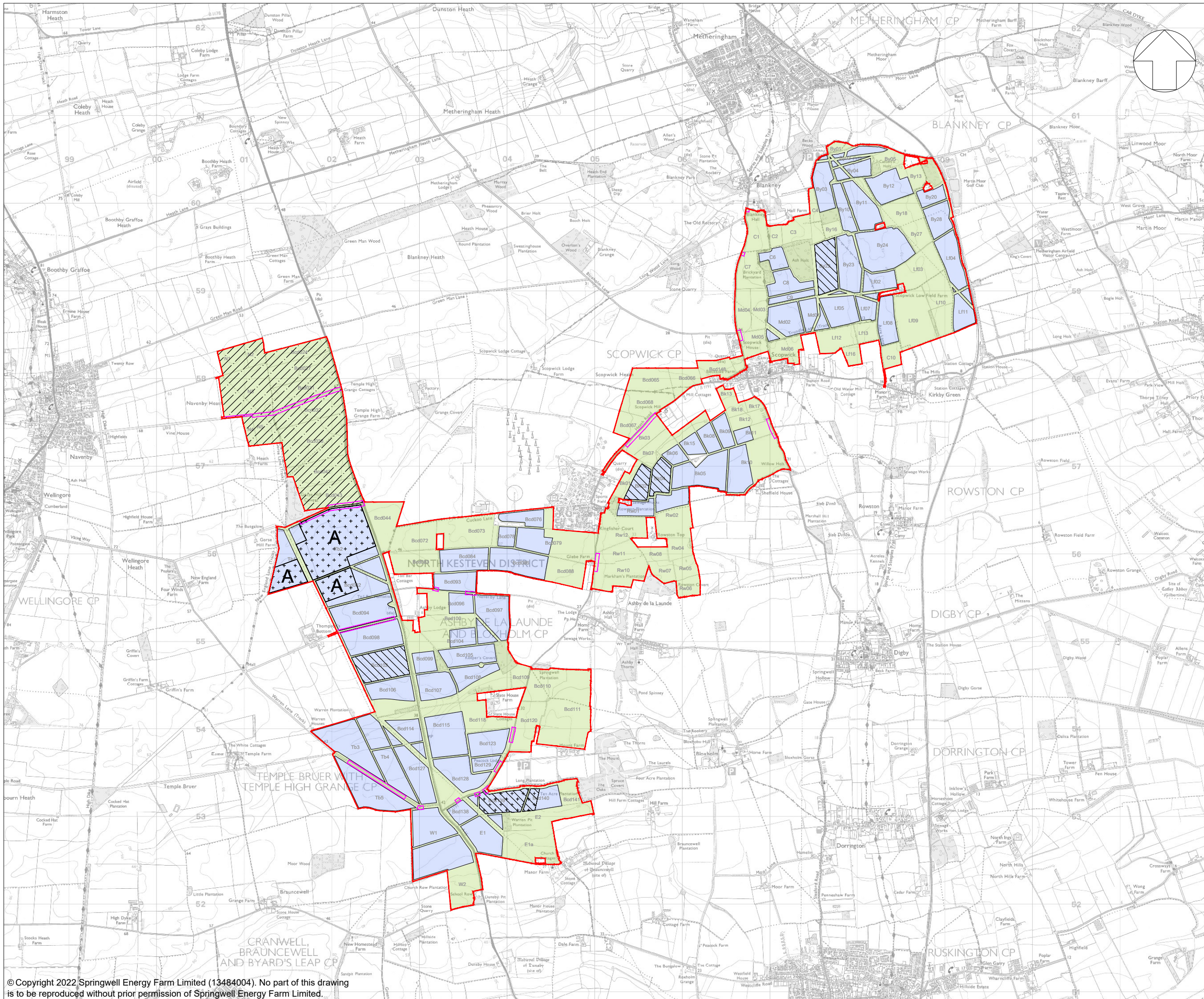

Figure 2.3

Zonal Masterplan





KEY:

- Indicative Site Boundary (Preferred Order Limits)
- Indicative area for Solar PV development
- Indicative area for mitigation, enhancement and/or retained agricultural land
- Indicative siting zone for BESS
- Indicative siting zone for Satellite Collector Compounds
- Indicative siting zone for Springwell Substation and Main Collector Compound
- Indicative site access location
- Indicative siting zone for Grid Connection Corridor

- NOTES:**
- The location of features shown are indicative only. Exact locations to be confirmed on site.
 - Additional features may be present on site that have not been identified on the topographical plan.
 - Parameter plan drawings are based on OS MasterMap information.
 - The following components are not shown on the parameter plan drawings: cable route corridors, boundary fencing and CCTV, inverter and transformers and switchgear compounds, internal access tracks, drainage, construction access and compounds.

01	06/11/2023	First Draft	LDA	AA	AA
App	Date	Description	Drn	Chk	App

Springwell Solar Farm



DOCUMENT:
SPRINGWELL SOLAR FARM

TITLE:
ZONAL MASTERPLAN

FIGURE NUMBER:
2.3

SCALE : 1:40,000 @ A3

REV: P01